

SPINDLE EXTENSIONS FOR BUTTERFLY VALVES

Telescopic Spindle Extension T3 with round bell

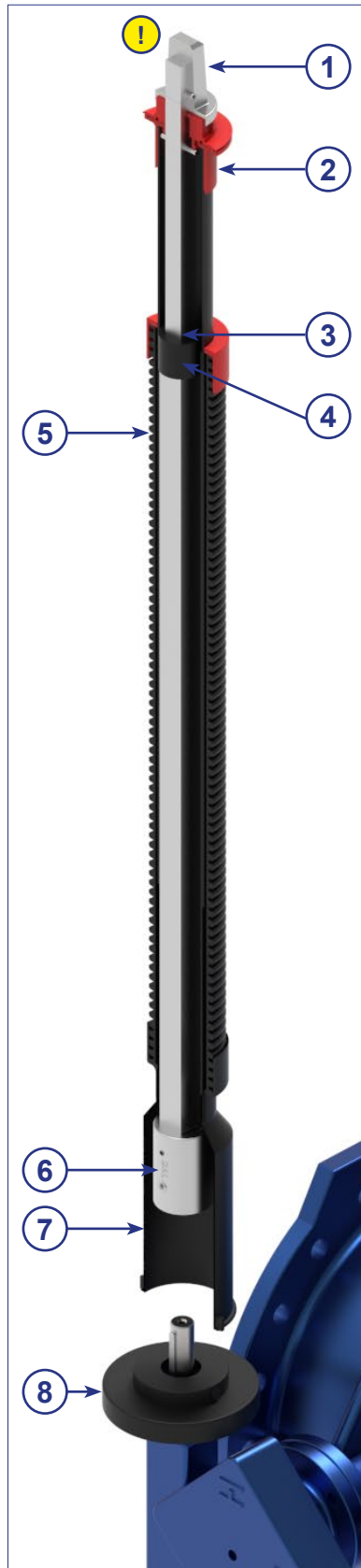

①



Square cap

②



Centring cap

③



PE-brake

④



Transport lock

⑤



Tubes

⑥



Coupling with screw

⑦



Round bell

⑧

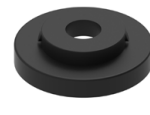

Bell adapter

⑨



Clip-pin

!



Optional:
Mechanical
position indicator
made of stainless steel

scan me!



SPINDLE EXTENSIONS FOR BUTTERFLY VALVES

Telescopic Spindle Extension T3 with round bell

Valve Keyway	Cover depth CD / L*	without position indicator		prepared for position indicator**	
		Article No.	Weight	Article No.	Weight
Ø16 mm	1.00 - 1.50 m	71000.16	4.5 kg	71000.16.Z	Spindle Extension + required position indicator
	1.20 - 1.80 m	71001.16	6.8 kg	71001.16.Z	
	1.70 - 2.70 m	71002.16	8.5 kg	71002.16.Z	
	2.50 - 3.20 m	71003.16	10.6 kg	71003.16.Z	
Ø18 mm	1.00 - 1.50 m	71000.18	5.7 kg	71000.18.Z	Spindle Extension + required position indicator
	1.20 - 1.80 m	71001.18	6.4 kg	71001.18.Z	
	1.70 - 2.70 m	71002.18	8.1 kg	71002.18.Z	
	2.50 - 3.20 m	71003.18	10.2 kg	71003.18.Z	
Ø20 mm	1.00 - 1.50 m	71000.20	5.6 kg	71000.20.Z	Spindle Extension + required position indicator
	1.20 - 1.80 m	71001.20	6.4 kg	71001.20.Z	
	1.70 - 2.70 m	71002.20	8.0 kg	71002.20.Z	
	2.50 - 3.20 m	71003.20	10.2 kg	71003.20.Z	
Ø22 mm	1.00 - 1.50 m	72000.22	5.7 kg	72000.22.Z	Spindle Extension + required position indicator
	1.20 - 1.80 m	72001.22	6.4 kg	72001.22.Z	
	1.70 - 2.70 m	72002.22	8.1 kg	72002.22.Z	
	2.50 - 3.20 m	72003.22	10.1 kg	72003.22.Z	
Ø30 mm	1.00 - 1.50 m	73000.30	6.0 kg	73000.30.Z	Spindle Extension + required position indicator
	1.20 - 1.80 m	73001.30	6.8 kg	73001.30.Z	
	1.70 - 2.70 m	73002.30	8.5 kg	73002.30.Z	
	2.50 - 3.20 m	73003.30	10.6 kg	73003.30.Z	

*Other lengths available upon request.

**Please note that that the spindle extensions are prepared for a position indicator. The required position indicator can be found on p. 68.

Protective cover

Description	Article No.	Weight
Protective cover for mechanical position indicator with operating cap	11648	0.17 kg

