

## Teleskop-EBG T3 gem. DVGW GW336 (T-PLUS-Z) | Telescopic Spindle Extension T3 as per DVGW GW336 (T-PLUS-Z)

Baumusterprüfzertifikat DV-4595CM0081 entspricht dem DVGW Arbeitsblatt GW336-1 (A) (09/2010) - Prüfung nach DVGW Prüfgrundlage GW336 -2 (P) (09/2010)  
DVGW type examination certificate DV-4595CM0081 are as per the DVGW worksheet GW336-1 (A) (09/2010) - Testing as per DVGW test schedule GW336-2 (P) (09/2010)

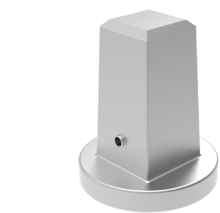

① Vierkantschoner  
gem. DVGW GW336  
*Square cap  
as per DVGW GW336*

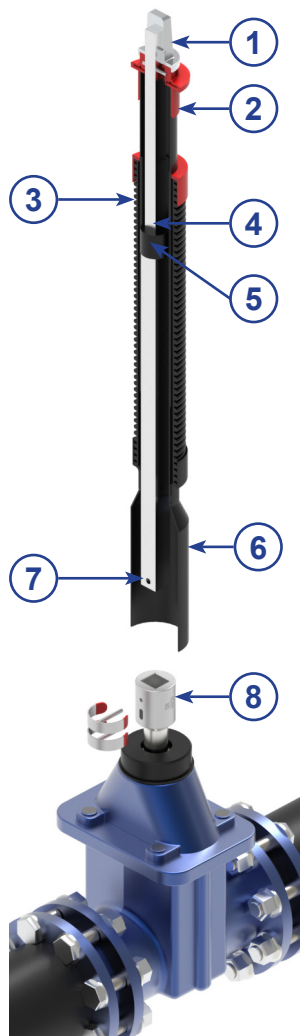
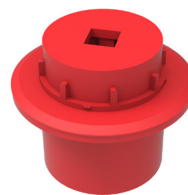

② Zentrierkappe  
*Centring cap*

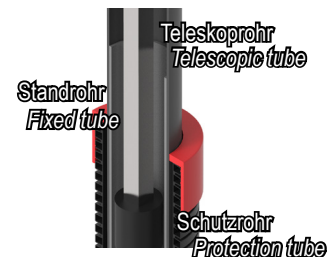

③ Rohre  
*Tubes*

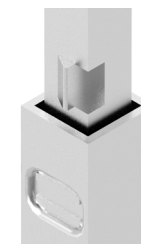

④ Auszugssicherung 150N  
gem. DVGW GW336  
*Transport lock 150N  
as per DVGW GW336*



⑤ PLUS-Sicherung  
*PE-brake*



⑥ Rundglocke  
gem. DVGW GW336  
*Round bell  
as per DVGW GW336*



⑦ Vierkantstahl mit Bohrung  
gem. DVGW GW336  
*Square bar with drilling  
as per DVGW GW336*

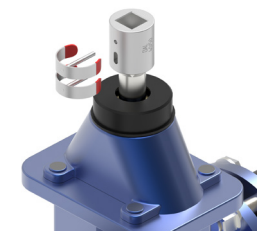

⑧ Armatur  
gem. DVGW GW336  
*Valve  
as per DVGW GW336*

## Teleskop-EBG T3 gem. DVGW GW336 (T-PLUS-Z) | Telescopic Spindle Extension T3 as per DVGW GW336 (T-PLUS-Z)

Baumusterprüfzertifikat DV-4595CM0081 entspricht dem DVGW Arbeitsblatt GW336-1 (A) (09/2010) - Prüfung nach DVGW Prüfgrundlage GW336 -2 (P) (09/2010)  
DVGW type examination certificate DV-4595CM0081 are as per the DVGW worksheet GW336-1 (A) (09/2010) - Testing as per DVGW test schedule GW336-2 (P) (09/2010)



①



②



③

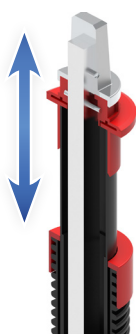

④

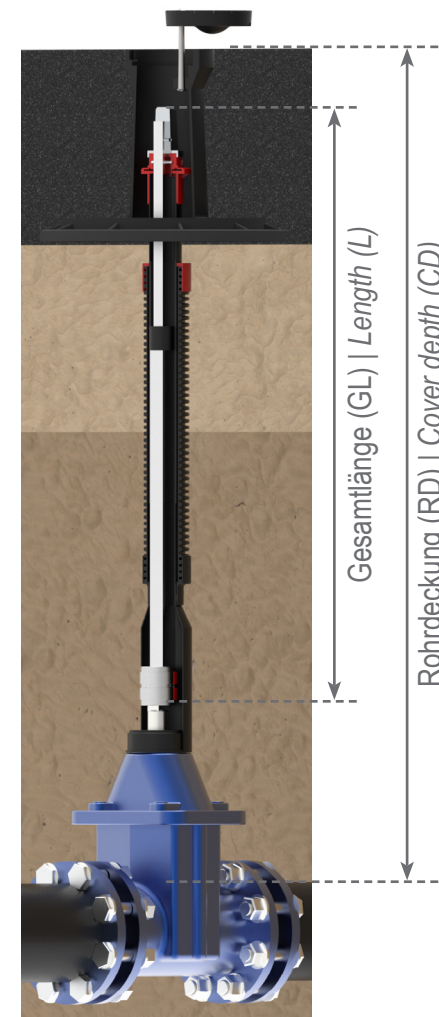
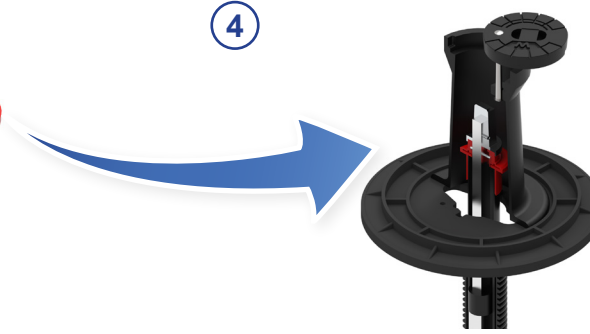

Technische Änderungen vorbehalten! | Subject to technical modifications!