

Teleskop-EBG T4 gem. DVGW GW336 | Telescopic Spindle Extension T4 as per DVGW GW336

Baumusterprüfzertifikat DV-4595CT0447 entspricht dem DVGW Arbeitsblatt GW336-1 (A) (09/2010) - Prüfung nach DVGW Prüfgrundlage GW336 -2 (P) (09/2010)
 DVGW type examination certificate DV-4595CT0447 are as per the DVGW worksheet GW336-1 (A) (09/2010) - Testing as per DVGW test schedule GW336-2 (P) (09/2010)

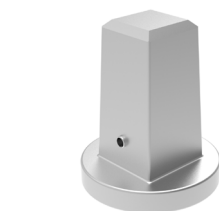

① Vierkantschoner
Square cap

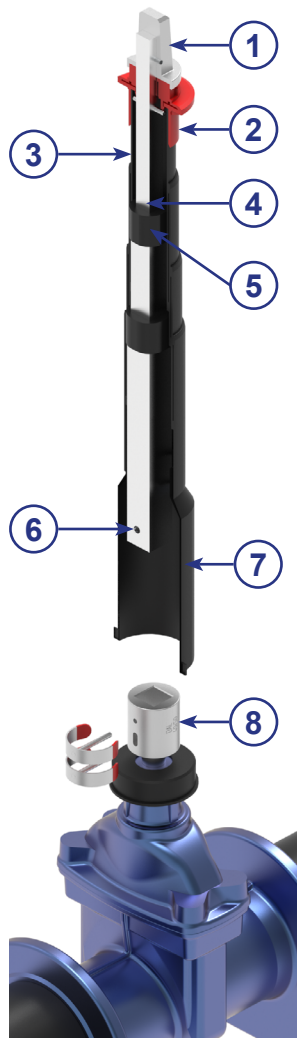
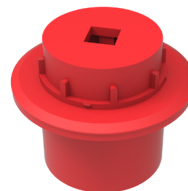

② Zentrierkappe
Centring cap



③ 4-fach Teleskop
4-fold telescopic

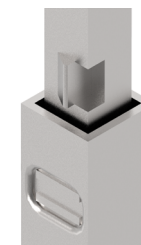

④ Auszugssicherung
Transport lock



⑤ PLUS-Sicherung
PE-brake



⑥ Vierkantstahl mit Bohrung gem. DVGW GW336
Square bar with drilling as per DVGW GW336



⑦ Rundglocke
Round bell



⑧ Adapterset für System
DVGW GW336
Adapter set

Teleskop-EBG T4 gem. DVGW GW336 | Telescopic Spindle Extension T4 as per DVGW GW336

Baumusterprüfzertifikat DV-4595CT0447 entspricht dem DVGW Arbeitsblatt GW336-1 (A) (09/2010) - Prüfung nach DVGW Prüfgrundlage GW336 -2 (P) (09/2010)
 DVGW type examination certificate DV-4595CT0447 are as per the DVGW worksheet GW336-1 (A) (09/2010) - Testing as per DVGW test schedule GW336-2 (P) (09/2010)

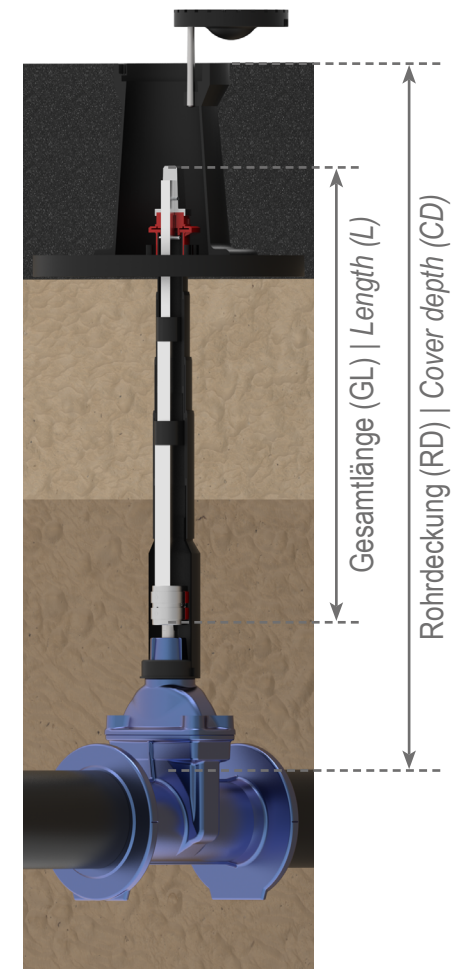
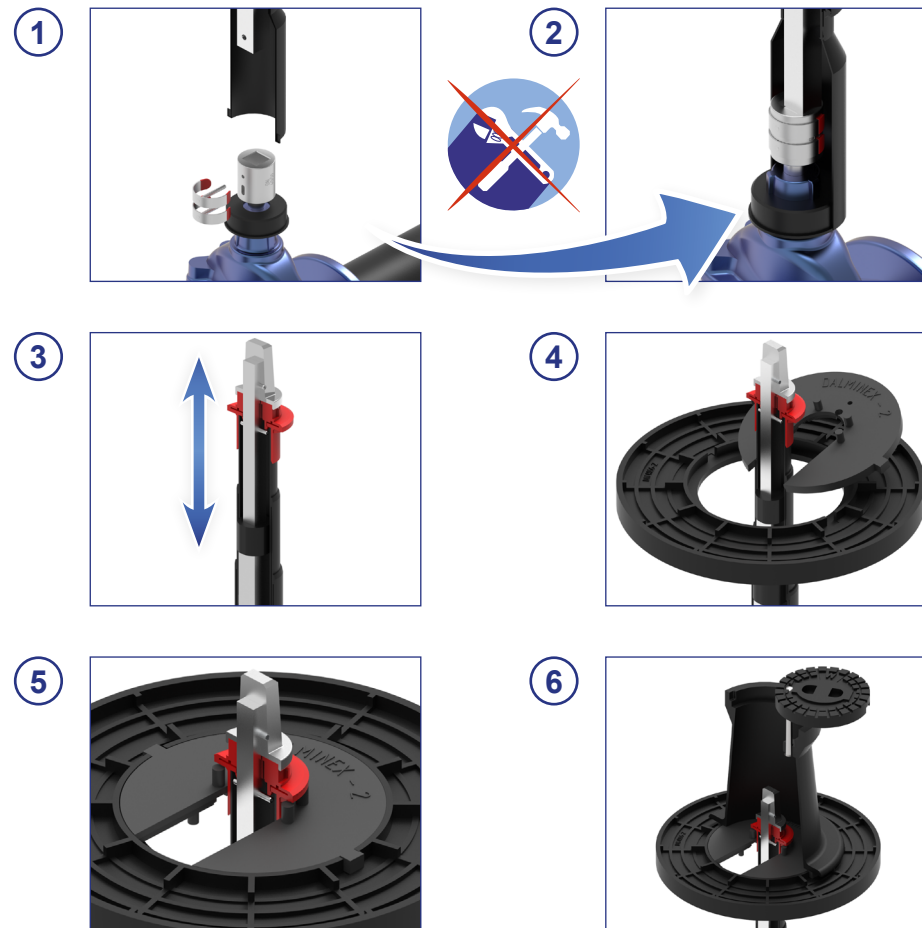

Technische Änderungen vorbehalten! | Subject to technical modifications!